WALKING NETWORK - Woombye Inset
DIVISION 5

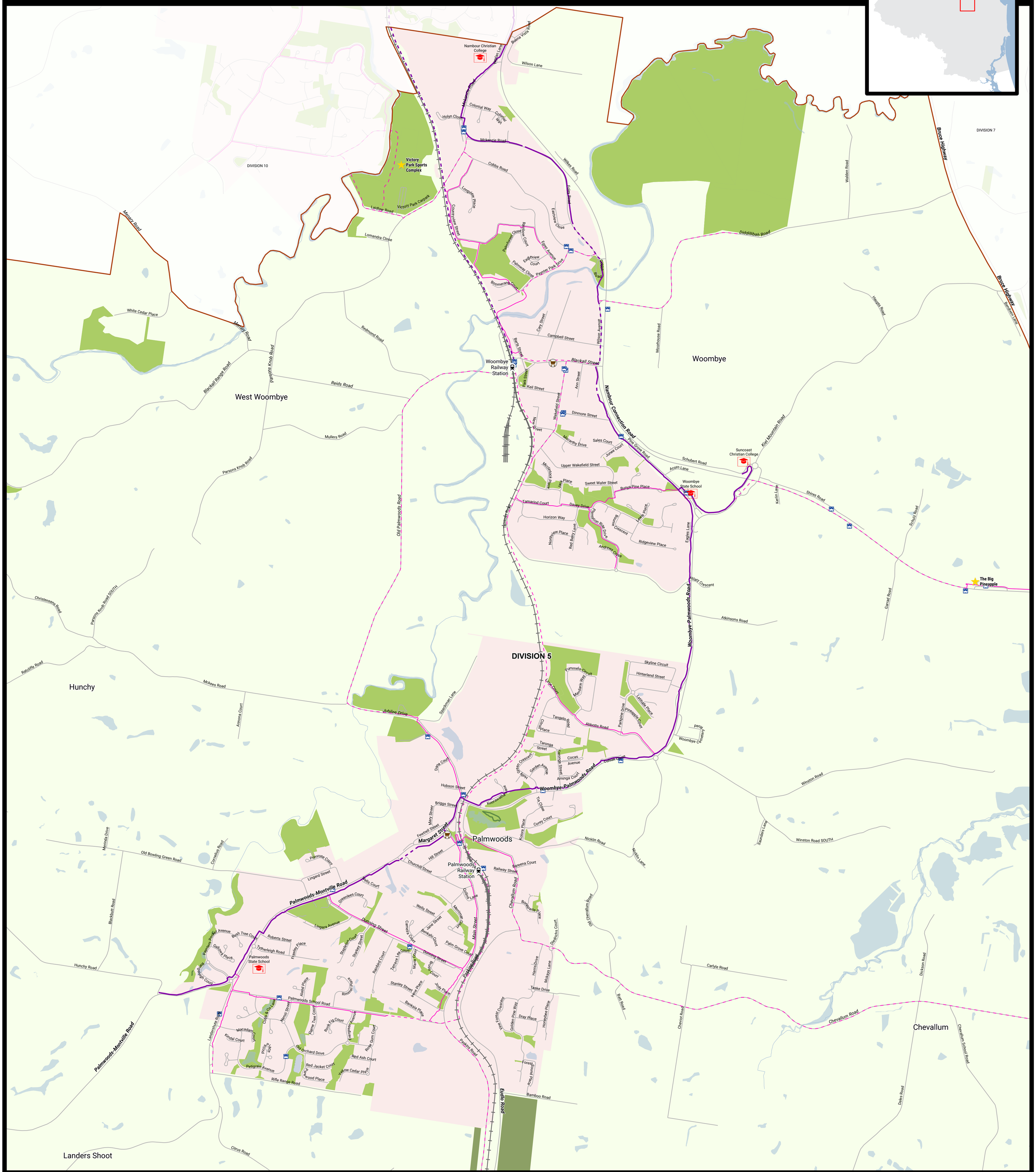

Legend

Regional Walking Network
- Existing
- Planned

District Walking Network
- Existing
- Planned

Coastal Pathway
- Existing
- Planned

Complementary Network
- Recreational Route Existing
- Recreational Route Planned
- Recreational Trail Existing
- Recreational Trail Planned

Brisbane 2032 Games Sites
- Athlete Satellite Village
- Other Site

Supporting Map Layers
- Electoral Division
- Key Attraction
- Education
- Education (Tertiary)
- Hospital
- Library
- Surf Life Saving Club
- Shop
- First Nations Walking Route (TMR)
- The Wave proposed station (Indicative)
- Railway Line
- Railway Station
- Translink Bus Stop
- Blue Heart
- Council Controlled Open Space
- Existing Open Space
- SEQ Regional Land Use - Urban
- Lookout
- Mountain

Sunshine Coast Council
customerservice@sunshinecoast.qld.gov.au

N

0 0.5 1 km

Disclaimer:
While every care is taken to ensure the accuracy of this product, neither the Sunshine Coast Council nor the State of Queensland makes any representations or warranties about its accuracy, reliability, completeness or suitability for any particular purpose and disclaims all responsibility and all liability (including without limitation, liability in negligence) for all expenses, losses, damages (including indirect or consequential damage) and costs that may occur as a result of the product being inaccurate or incomplete in any way or for any reason.

Date: 22/09/2025 A1 Created by: KM043 GDA2020

Path: W:\Common\Geo\MapRequests\210991_Walk_and_Cycle_Plan\Maps\2025_04_14_Divisional\Regional_Divisional_Mapping\WALKING_APRXs\Division 5\Division 5.aprx